

# LAND-MARK SURVEYING

Mark L. Miritz

Wisconsin Registered Land Surveyor S-2582

N9330 Knuteson Drive  
Whitewater, WI 53190  
Phone: (262) 495-3284  
FAX : (262) 495-8421  
LAND-MARKSURVEYING.COM

## PLAT OF SURVEY

LOTS 11343 THRU 11347, BLOCK 204,  
LAKE COMO BEACH, A SUBDIVISION  
LOCATED IN TOWN 2 NORTH, RANGE  
17 EAST, GENEVA TOWNSHIP,  
WALWORTH COUNTY, WISCONSIN.

OWNERS: JOHN J. BOUCK  
PATRICIA N. BOUCK  
N3040 APRICOT RD.  
LAKE GENEVA, WI 53147

ORDERED BY:  
R & S EXPRESS CONSTRUCTION  
1218 BENNETT STREET  
JANESVILLE, WI 53545

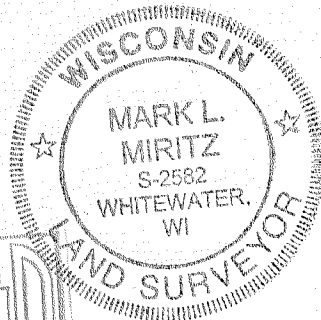

APRICOT ROAD

HEMLOCK DRIVE

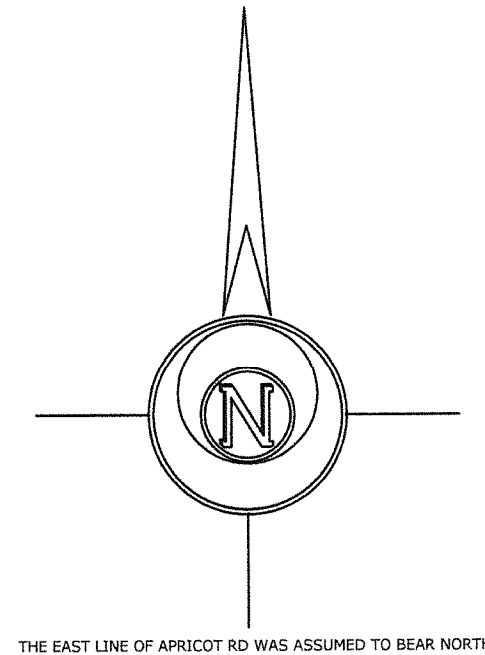
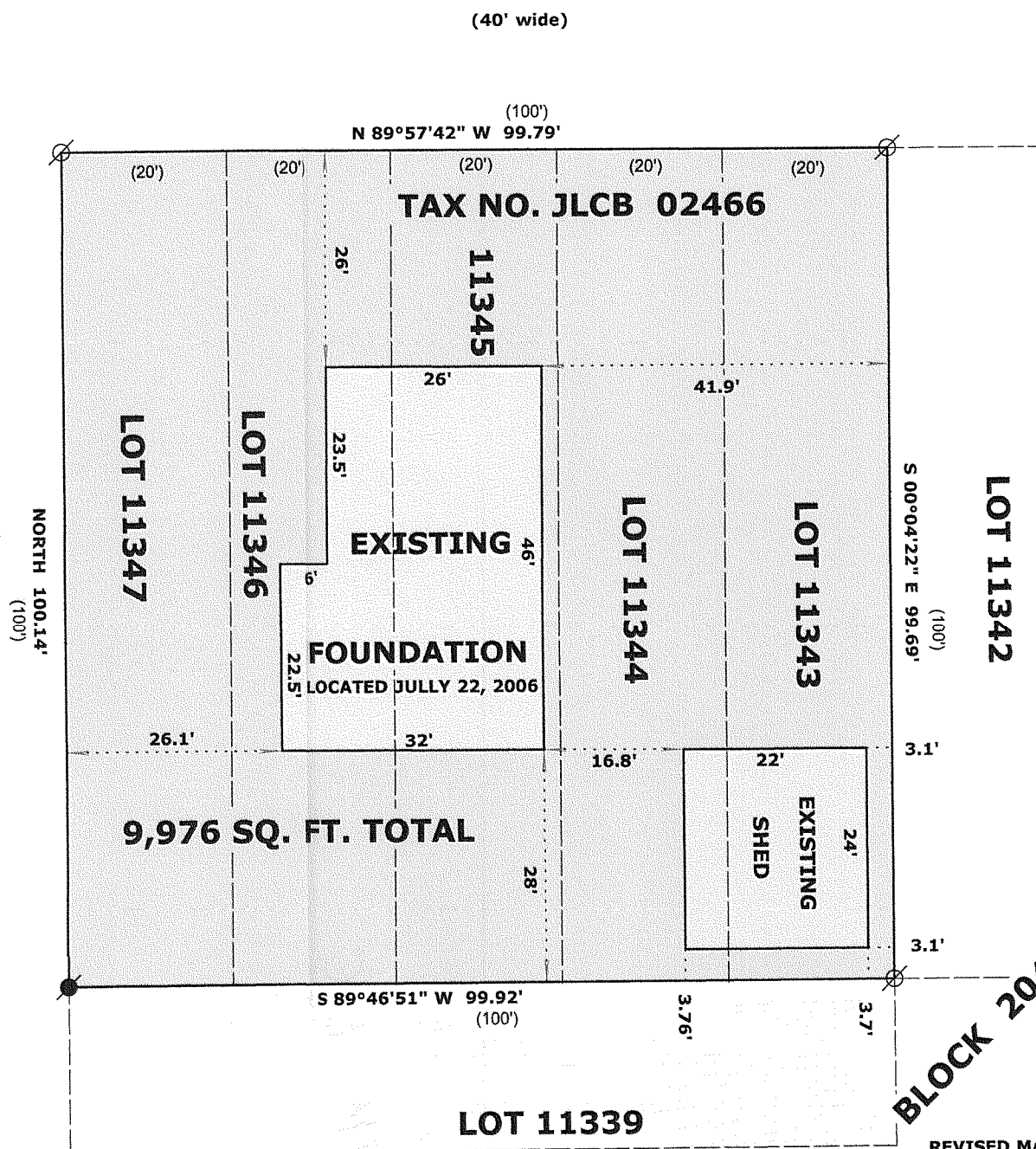

### LEGEND

- FOUND IRON PIPE
- FOUND IRON ROD
- FOUND COUNTY MONUMENT
- CHISEL CUT IN CONCRETE
- SET IRON ROD, 24" LONG, WEIGHING 1.5 LBS./LINEAL FT., 3/4" DIA.
- RECORDED AS DIMENSION
- EXISTING FENCE

SCALE: 1" = 20 FEET

"I hereby certify that the above described property has been surveyed by me or under my direction and that the above map is a true representation thereof and shows the size and location of the property, its exterior boundaries, the location of all visible structures and dimensions of all principal buildings thereon, boundary fences, apparent easements, roadways and visible encroachments, if any."  
"This survey is made for the use of the present owners of the property, and also those who purchase, mortgage, or guarantee the title thereto within one year from date hereof."

*Mark L. Miritz*  
MARK L. MIRITZ  
WISCONSIN REGISTERED  
LAND SURVEYOR S-2582

REVISED MAY 11, 2007 TO  
SHOW EXISTING SHED  
LOCATION "AS BUILT"

DATE: OCTOBER 19, 2005 JOB NO. 05.1009

JLCB-2466

217-3410